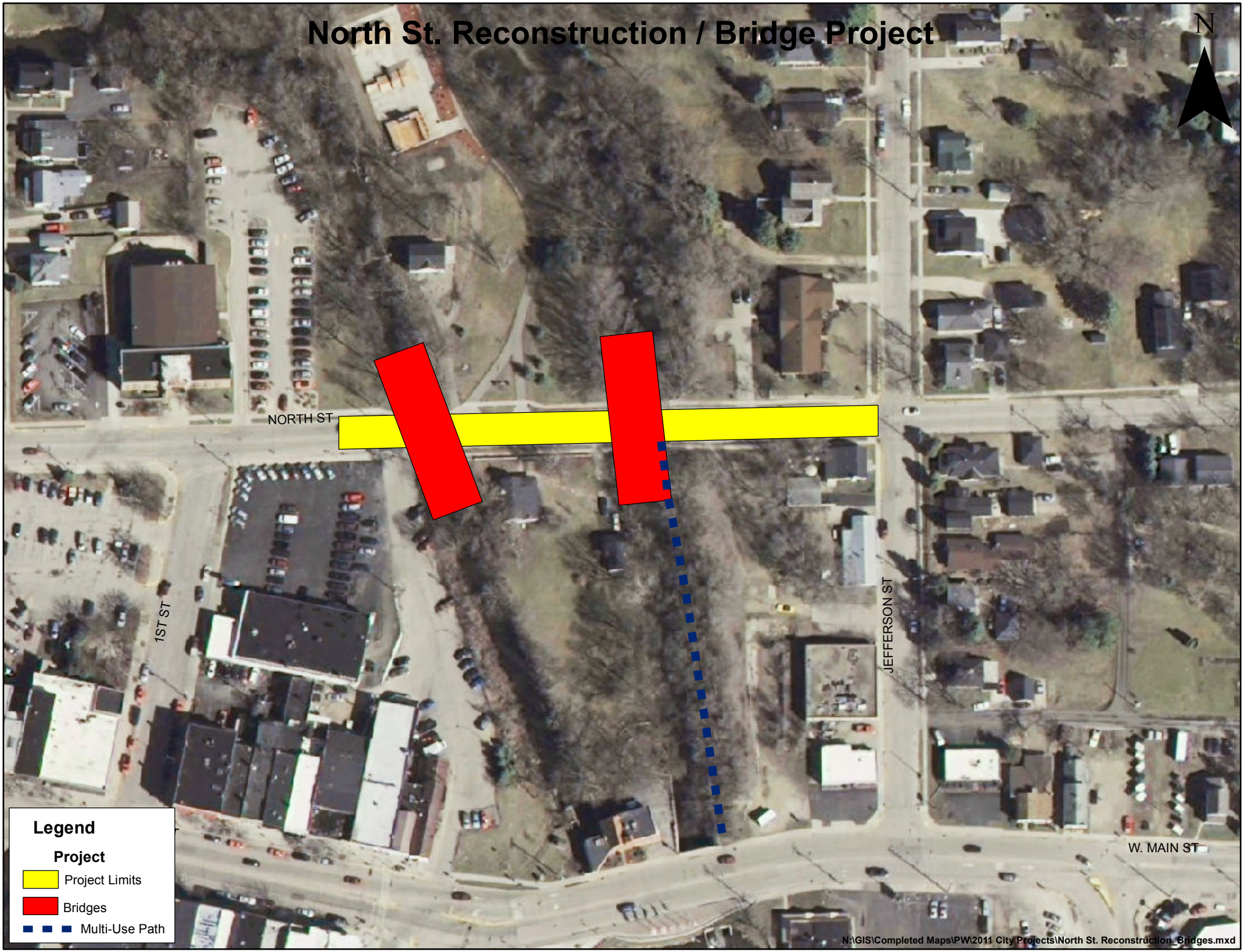North St. Reconstruction / Bridge Project